

# PLAT & SURVEY

Survey made July 2, 1977 for Ned Horton and Eldo E. Allemann of a parcel of land in the Northeast Quarter of the Southwest Quarter of Section 32, T-9-S, R-1-W, Millcreek Township, Williams County, Ohio.

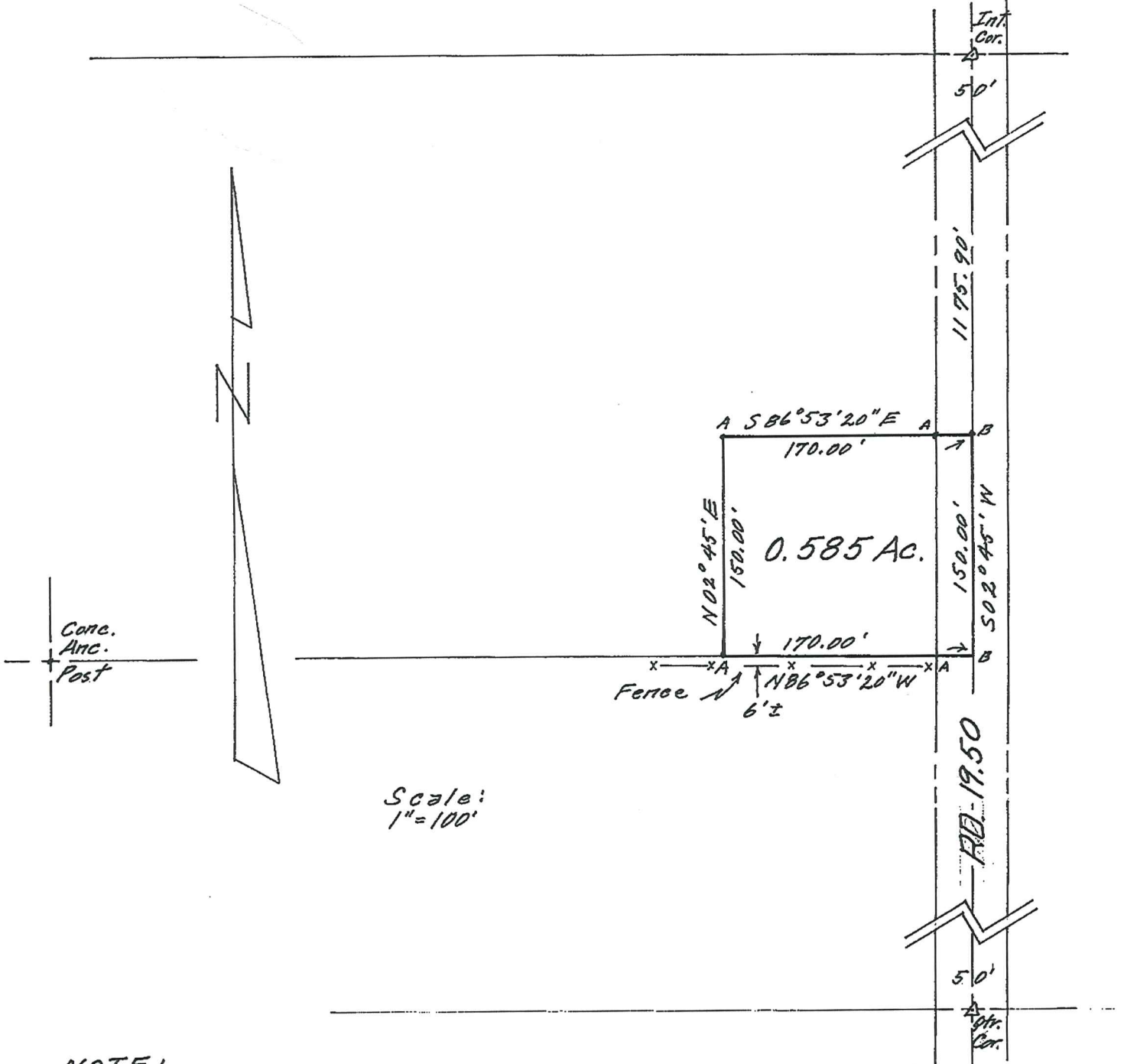

NOTE:  
 An Placed Metal Surveyor's Stake.  
 Bn Placed Small Spike.

I hereby certify the above plat and survey to be correct to the best of my knowledge.

Edwin R. Urych

26R-276